

广州海关技术中心

GUANGZHOU CUSTOMS DISTRICT TECHNOLOGY CENTER



中国认可
国家承认
检测
CNAS L2322

国家食品接触材料检测重点实验室(广东)

NATIONAL REFERENCE LABORATORY FOR FOOD CONTACT MATERIAL (GUANGDONG)

地址: 广东省广州市先烈中路100号15栋之一中国商检大厦6-7楼

Address: 6-7/F., China's Commodity Inspection Building, No.100, Xianlie Middle Road, Yuexiu District, Guangzhou, Guangdong, China

电话 | Tel.: +86-020-3829 0551 邮编 | P.C.: 510070 网址 | WS.: www.iqtcnet.cn

检测报告 Test Report

报验号/No.: 0723004557

日期/Date: 2024/01/10

页码/Page: 1/3

申请人 Applicant: 广东佳景科技股份有限公司
Guangdong Jiajing Technology Co., Ltd
地址 Address: 东莞市寮步镇石步村敬业路9号佳景科技
No.9, Jingye Road, Shibu Industrial Park, Liaobu Town, Dongguan,
Guangdong, China
申报品名 Commodity declared: 水性光油 Water-based Varnish
样品数量 Sample quantity: 5 pcs
样品标记 Sample identifier: 样品为 6cm*25cm 带涂层的卡纸
The sample is 6cm * 25cm transparent coated cardboard
申报材质 Material declared: 带透明涂层的纸板 Cardboard with a dark transparent coating
一次性/重复性 Single/Repeat use: 一次性 Single use
是否婴幼儿专用 Only for infants: 否 No
接触食品类型 Food type(s): 干性食品表面无水无油, 水, 含酒精 (<20%), 液态乳, 油脂 (<5%)
dry food without water or oil, aqueous, alcoholic (<20%), liquid milk, fatty (<5%)
接触条件 Food contact conditions: /
收样时间 Date of sample received: 2023/12/27
测试时间 Test period: 2023/12/27 ~ 2024/01/10
测试方法 Test methods: 请参见下一页 Please refer to the next page
测试结果 Test results: 请参见下一页 Please refer to the next page
结论 Conclusion:

上述样品所检项目由申请人指定, 检测结果符合 FDA 21 CFR 175.300 的相关要求。

As specified by the applicant, the test results of the samples indicated above are in compliance with the relevant requirements of FDA 21 CFR 175.300.

(续下页/ followed by the next page)



access code:724318

Verification platform: <https://css.iqtcnet.cn>

报告批准人
/Authorized
signatory:

钟怀宁

钟怀宁 Zhong Huaining

检验检测专用章
(07)

4401060154269

广州海关技术中心

GUANGZHOU CUSTOMS DISTRICT TECHNOLOGY CENTER

中国认可
国家实验室
检测
CNAS L2322

国家食品接触材料检测重点实验室(广东)

NATIONAL REFERENCE LABORATORY FOR FOOD CONTACT MATERIAL (GUANGDONG)

地址: 广东省广州市先烈中路100号15栋之一中国商检大厦6-7楼

Add.: 6-7/F., China's Commodity Inspection Building, No.100, Xianlie Middle Road, Yuexiu District, Guangzhou, Guangdong, China

电话 | Tel.: +86-020-3829 0551 邮编 | P.C.: 510070 网址 | WS.: www.iqtenet.cn

检测报告
Test Report

报验号/No.: 0723004557

日期/Date: 2024/01/10

页码/Page: 2/3

(1) 样品信息/Sample information:

| 申报品名 Commodity declared | IQTC 样品描述 IQTC sample description |
|-----------------------------|---|
| 水性光油 Water-based Varnish | 透明水性光油的白色纸样 White cardboard with a transparent Water-based Varnish |

(2) 测试结果/Test result:

| 申报品名 Commodity declared | 判定依据 Regulation | 测试项目 Test item | 测试方法 Test method | 限量 Limit | 测试结果 Result | 单位 Unit | 评价 Comment |
|-----------------------------|-----------------------|---|---------------------|-------------|----------------|----------------------|---------------|
| 水性光油 Water-based Varnish | FDA 21 CFR 175.300 | 氯仿可溶提取物 (8%乙醇, 120°F, 24h) Chloroform soluble extractives (8% ethanol, 120°F, 24h) | CFR 175.300 | ≤0.5 | <0.10** | mg/inch ² | 合格 Pass |
| | | 氯仿可溶提取物 (水, 120°F, 24h) Chloroform soluble extractives (water, 120°F, 24h) | CFR 175.300 | ≤0.5 | <0.10** | mg/inch ² | 合格 Pass |
| | | 氯仿可溶提取物 (正庚烷, 70°F, 30min) Chloroform soluble extractives (n-heptane, 70°F, 30min) | CFR 175.300 | ≤0.5 | <0.10** | mg/inch ² | 合格 Pass |

**定量限 Limit of quantitation

1. 本报告结果仅对测试样品负责。The results in this report are relevant only to the sample(s) tested.

2. 未经签发机构书面同意, 不得部分引述或复制本报告。Without written permission of IQTC, this report shall not be quoted or reproduced except in full.

广州海关技术中心

GUANGZHOU CUSTOMS DISTRICT TECHNOLOGY CENTER



中国认可
国家承认
检测
CNAS L2322

国家食品接触材料检测重点实验室(广东)

NATIONAL REFERENCE LABORATORY FOR FOOD CONTACT MATERIAL (GUANGDONG)

地址: 广东省广州市先烈中路100号15栋之一中国商检大厦6-7楼

Address: 6-7/F., China's Commodity Inspection Building, No.100, Xianlie Middle Road, Yuexiu District, Guangzhou, Guangdong, China

电话 | Tel.: +86-020-3829 0551 邮编 | P.C.: 510070 网址 | WS.: www.iqtenet.cn

检测报告 Test Report

报验号/No.: 0723004557

日期/Date: 2024/01/10

页码/Page: 3/3

样品照片/Sample photo:

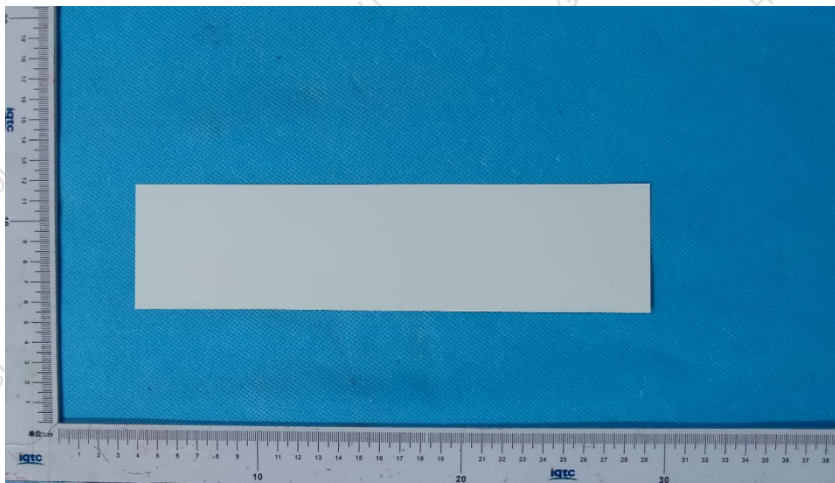

本报告所述申请人、地址、申报品名、样品标记、申报材质、使用条件和其它样品信息等信息均为申请人提供, 实验室不负责其真实性。

The information mentioned in the report including applicant, address, commodity declared, sample identifier, material declared, conditions of use and other sample information etc. is provided by applicant. Laboratory is not responsible for authenticity.

报告结束/End of the report

